RPS-10-2/2.0-4 ✔ ACTIVE

RPS

TE Internal #: 7033790003

Printable Tubing, Ladder, Commercial, 3:1 Shrink Ratio, Yellow, Markers per Sleeve 1, Length 2 in [50 mm], 4.22 mm [.166 in] Recovered Inside

View on TE.com >

Identification & Labeling > Printable Tubing > RPS Commercial Grade Sleeves

Printable Tubing Type: **Ladder**

Printable Tubing Grade: **Commercial**

Printable Tubing Shrink Ratio: **3:1**

Primary Product Color: **Yellow**

Markers per Sleeve: **1**

All RPS Commercial Grade Sleeves (74)

Features

Product Type Features

Printable Tubing Type	Ladder
Printable Tubing Grade	Commercial

Body Features

Printable Tubing Shrink Ratio	3:1
Primary Product Color	Yellow
Markers per Sleeve	1

Dimensions

Product Length	50 mm[2 in]
Supplied Inner Diameter	12.7 mm[.5 in]
Recovered Inside Diameter	4.22 mm[.166 in]
Compatible Cable Diameter Range	4.64 – 10.79 mm[.183 – .425 in]

Usage Conditions

Operating Temperature Range	-30 – 105 °C[-22 – 221 °F]

Operation/Application

Recommended Ribbon	See TE Document 411-121005 the Printer Product Ribbon Matrix

Printer/Label Features

Recommended Printer	See TE Document 411-121005 the Printer Product Ribbon Matrix
Printer Technology	Thermal Transfer

Packaging Features

Packaging Quantity	250

Product Compliance

For compliance documentation, visit the product page on TE.com>

EU RoHS Directive 2011/65/EU	Compliant
EU ELV Directive 2000/53/EC	Compliant
China RoHS 2 Directive MIIT Order No 32, 2016	No Restricted Materials Above Threshold
EU REACH Regulation (EC) No. 1907/2006	Current ECHA Candidate List: JUNE 2022 (224) Candidate List Declared Against: JUNE 2022 (224) Does not contain REACH SVHC
Halogen Content	Not Low Halogen - contains Br or Cl > 900 ppm.
Solder Process Capability	Not applicable for solder process capability

Product Compliance Disclaimer

This information is provided based on reasonable inquiry of our suppliers and represents our current actual knowledge based on the information they provided. This information is subject to change. The part numbers that TE has identified as EU RoHS compliant have a maximum concentration of 0.1% by weight in homogenous materials for lead, hexavalent chromium, mercury, PBB, PBDE, DBP, BBP, DEHP, DIBP, and 0.01% for cadmium, or qualify for an exemption to these limits as defined in the Annexes of Directive 2011/65/EU (RoHS2). Finished electrical and electronic equipment products will be CE marked as required by Directive 2011/65/EU. Components may not be CE marked. Additionally, the part numbers that TE has identified as EU ELV compliant have a maximum concentration of 0.1% by weight in homogenous materials for lead, hexavalent chromium, and mercury, and 0.01% for cadmium, or qualify for an exemption to these limits as defined in the Annexes of Directive 2000/53/EC (ELV). Regarding the REACH Regulation, the information TE provides on SVHC in articles for this part number is based on the latest European Chemicals Agency (ECHA) 'Guidance on requirements for substances in articles' posted at this URL: https://echa.europa.eu/guidance-documents/guidance-on-reach

Compatible Parts

TE Part # 1-2186500-1
T3212-PRINTER

TE Part # 1-2186502-1
T3224-PRINTER

TE Part # CP8122-000
T6112DS-PRINTER

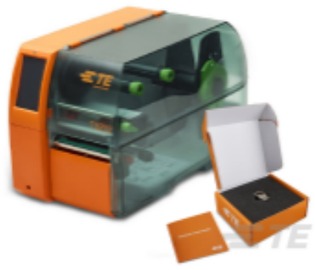

TE Part # 1-2186501-1
T3212-SWARE-PRINTER

TE Part # 1-2186503-1
T3224-SWARE-PRINTER

Also in the Series | RPS

Printable Tubing(74)

Documents

Product Drawings

RPS-10-2/2.0-4

English

Product Specifications

RPS

English

Instruction Sheets

Instruction Sheet (non U.S.)

English